BOVENAANZICHT

DOORSNEDE B-B

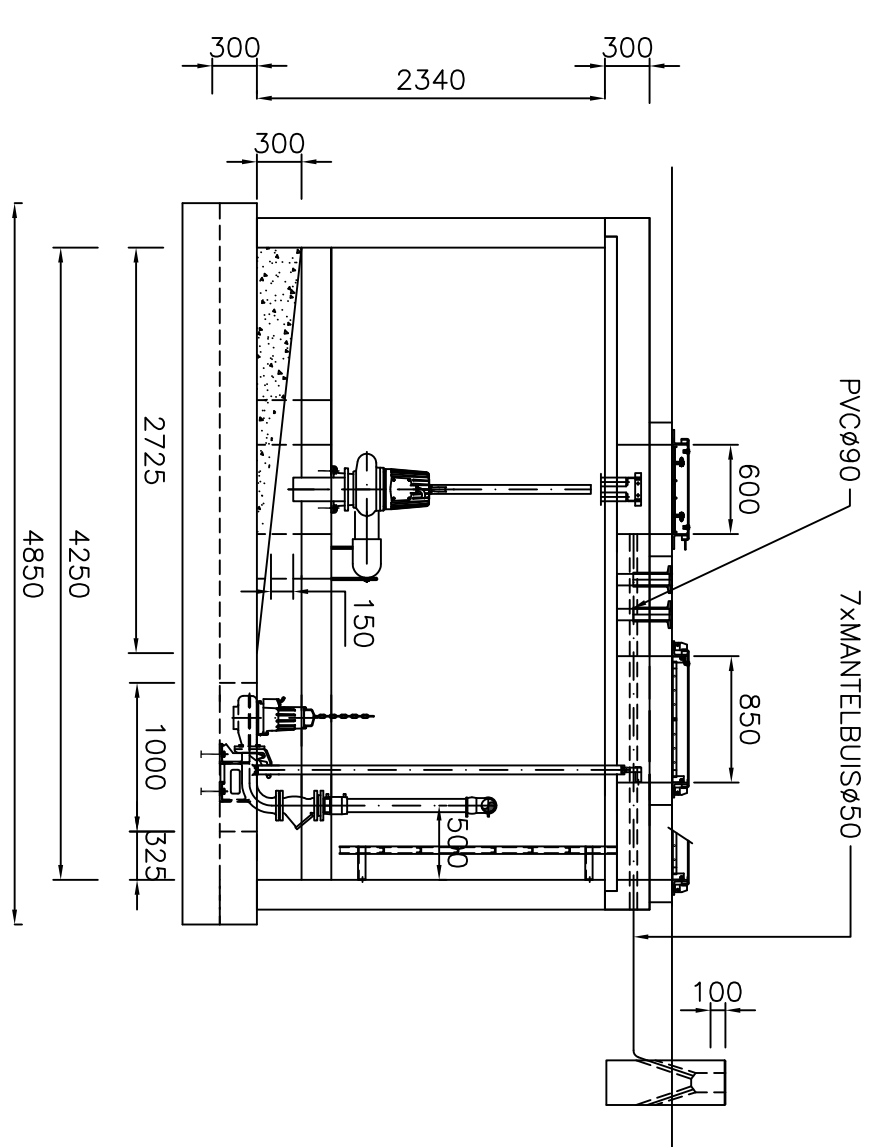

DOORSNEDE C-C

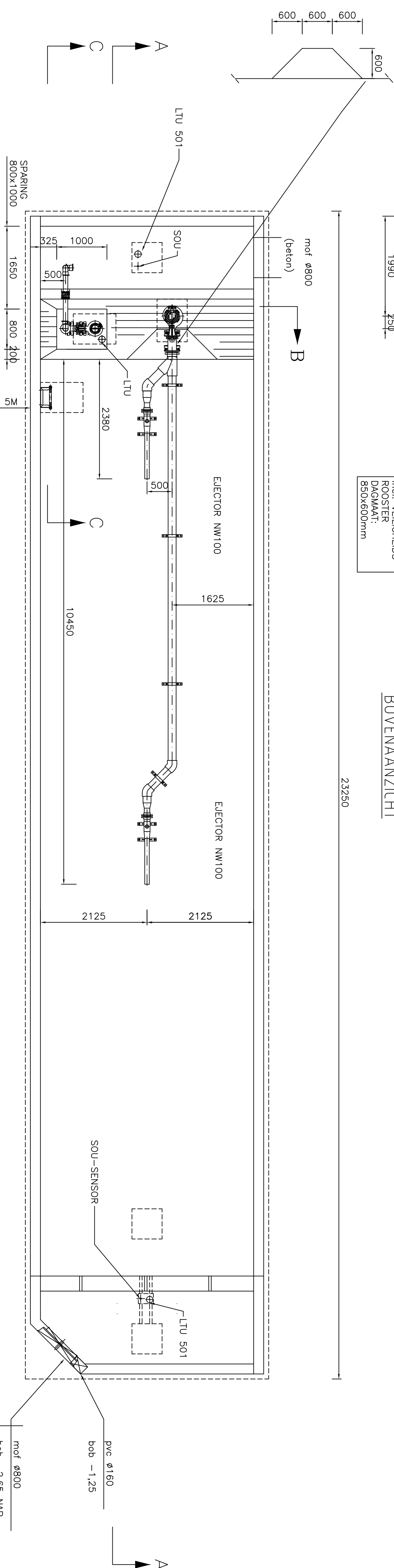
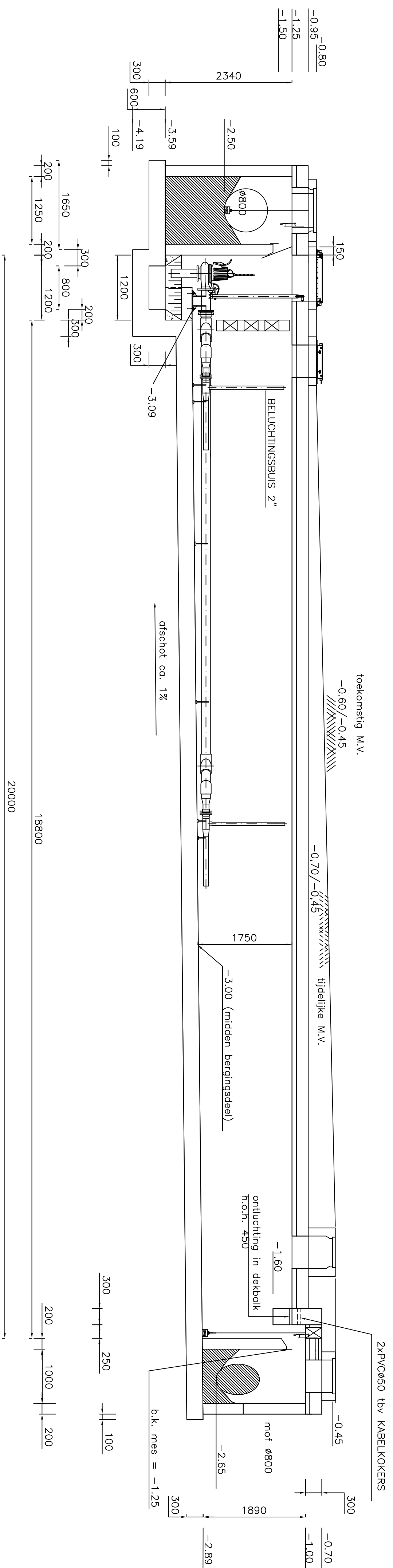
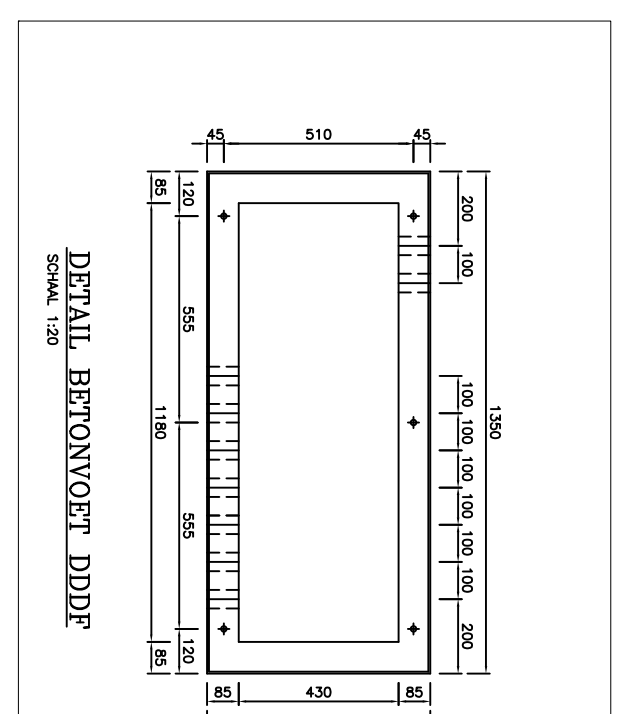

DOORSNEDE A-A

|       |            |      |                                   |
|-------|------------|------|-----------------------------------|
| D     | 20-01-2010 | T8   | DEARBUSSEN + OPTIORT BUDGETPLAAT  |
| C     | 04-10-2005 | GI   | WIZJINGEN CONFORM OPMERNGEN KLANT |
| B     | 29-09-2005 | GI   | WIZJINGEN CONFORM OPMERNGEN KLANT |
| A     | 12-09-2005 | GI   | WIZJINGEN CONFORM OPMERNGEN KLANT |
| Wijz. | Datum      | Def. | Omschrijving                      |

Opmaker: **GERNET BOTSCHEMEN**  
 POSTBUS 401  
 2410 AK BODEGRAVEN

NIEUWERBRUG

BBB gelegen achter Korter Waarder nr.17

SP0ELPOMP NP3127.180MT W.437  
690/400V, 5.9kW  
NW150/PVC#160 2xELECTOR NW100  
LEDIGINSPOMP DP3068.180MT W.473  
400V, 2kW  
NW80/HDPE#90

|                |            |
|----------------|------------|
| Saat:          | 1:50       |
| Datum:         | 26-08-2005 |
| Geteld:        | GI         |
| Projectleider: | H. TERLINK |
| Gecontroleerd: |            |

 **ITT Industries**

*ITT Flygt B.V.*  
Postbus 1126  
3300 BC Dordrecht  
Tel. (078) 654 84 00  
Fax. (078) 653 09 36  
E-mail: [flygt@flygt.com](mailto:flygt@flygt.com)

**FLYGT**

Werknr.: **05M0598/00**

File: **05M0598--00-01**

Blad: 01 van 01

Wf.: **D**

**FLYGT**

09 36  
flygt@flygt.com

Werknr.: 05M0598/00

|                      |                          |
|----------------------|--------------------------|
| File: 05M0598--00-01 | Wiz:                     |
| Blad: 01 van 01      | <input type="checkbox"/> |

Werknr.: 05M0598/00  
 File: 05M0598-00-01  
 Blad: 01 van 01